

## FnB Release Note 5.0.28.160

### Bug Fixes:

	Description
9258	Fix wrong calculation during repost at Backend with inclusive service charges and total discount.
9291	Fix print bill description 2 is blank.
9295	Fix enable price checking is not working as intended with access right below minimum price.

### Enhancement:

ID	Description
9288	Support scripting at Find Transaction screen.
9292	Enhance Fast Menu and Modifier Menu.

*Document Prepared by Jacky*

*Last Modified 20<sup>th</sup> April 2021*

## Highlights of Changes in 5.0.28.160

ID: 9288 Support scripting at Find Transaction screen.

In this version, we have include scripting module at find transaction screen which provide more flexibility for minor customisation.

To do so, navigate to **More Function > Settings > Configuration Setting > Miscellaneous > Scripting**

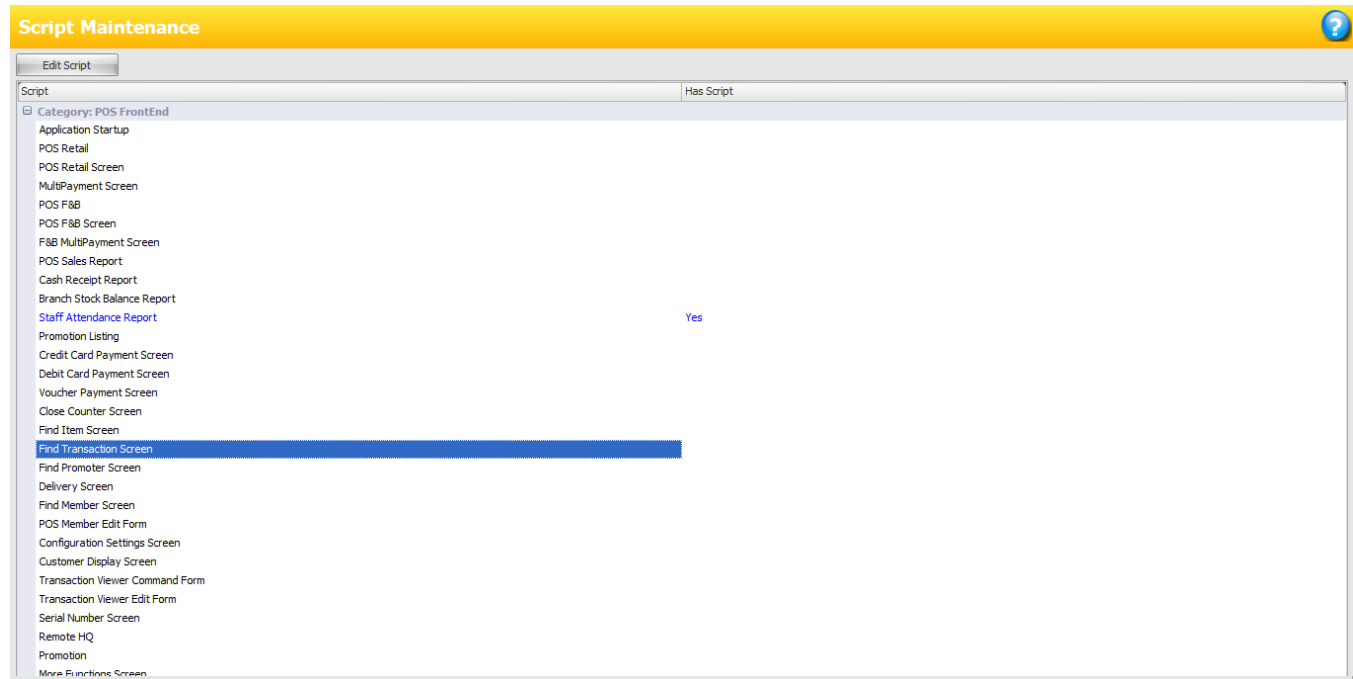

Script	Has Script
Category: POS FrontEnd	
Application Startup	
POS Retail	
POS Retail Screen	
MultiPayment Screen	
POS F&B	
POS F&B Screen	
F&B MultiPayment Screen	
POS Sales Report	
Cash Receipt Report	
Branch Stock Balance Report	
Staff Attendance Report	Yes
Promotion Listing	
Credit Card Payment Screen	
Debit Card Payment Screen	
Voucher Payment Screen	
Close Counter Screen	
Find Item Screen	
Find Transaction Screen	
Find Promoter Screen	
Delivery Screen	
Find Member Screen	
POS Member Edit Form	
Configuration Settings Screen	
Customer Display Screen	
Transaction Viewer Command Form	
Transaction Viewer Edit Form	
Serial Number Screen	
Remote HQ	
Promotion	
More Functions Screen	

## ID: 9292 Enhance Fast Menu and Modifier Menu.

-Support customized grid layout

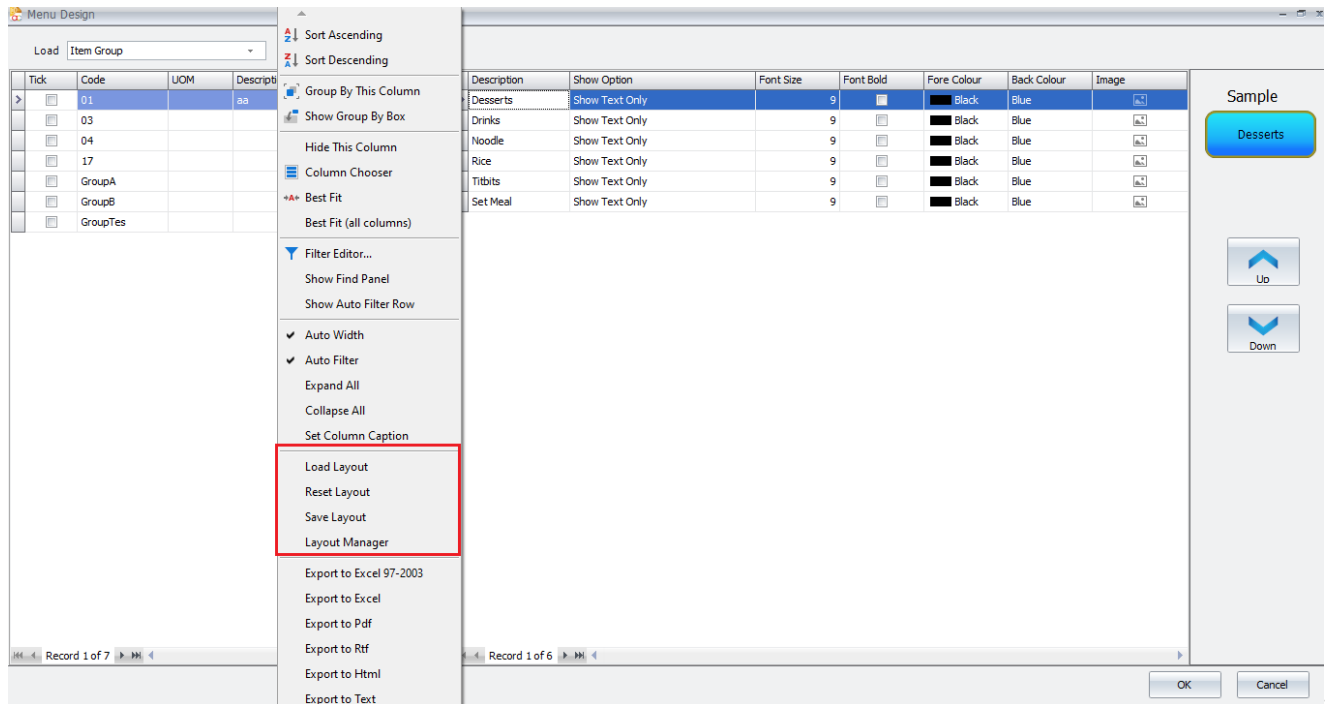

-Add splitter control

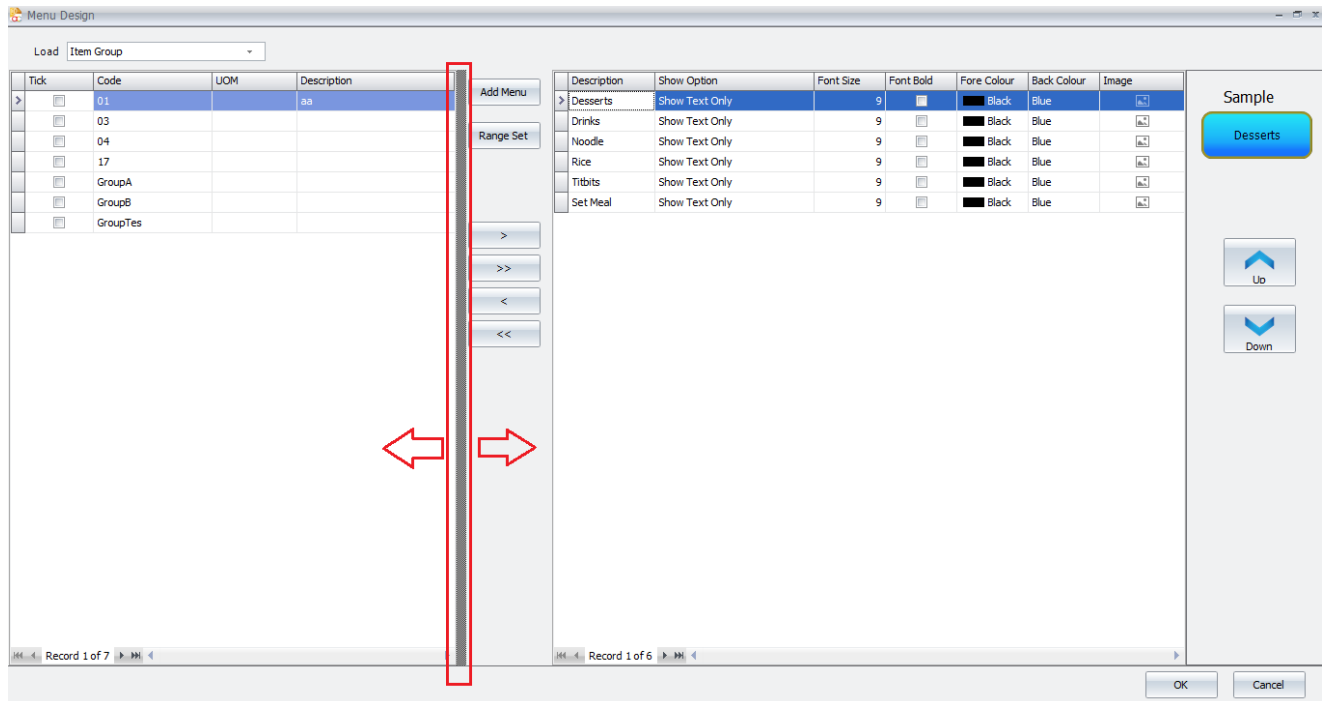

### -Standardized grid control size

### -Add item group and item type at sub menu item
